

MIDLAND METRO
(WEDNESBURY TO BRIERLEY HILL AND MISCELLANEOUS AMENDMENTS) ORDER

DUDLEY METROPOLITAN BOROUGH

APPLICATION FOR PLANNING DIRECTION

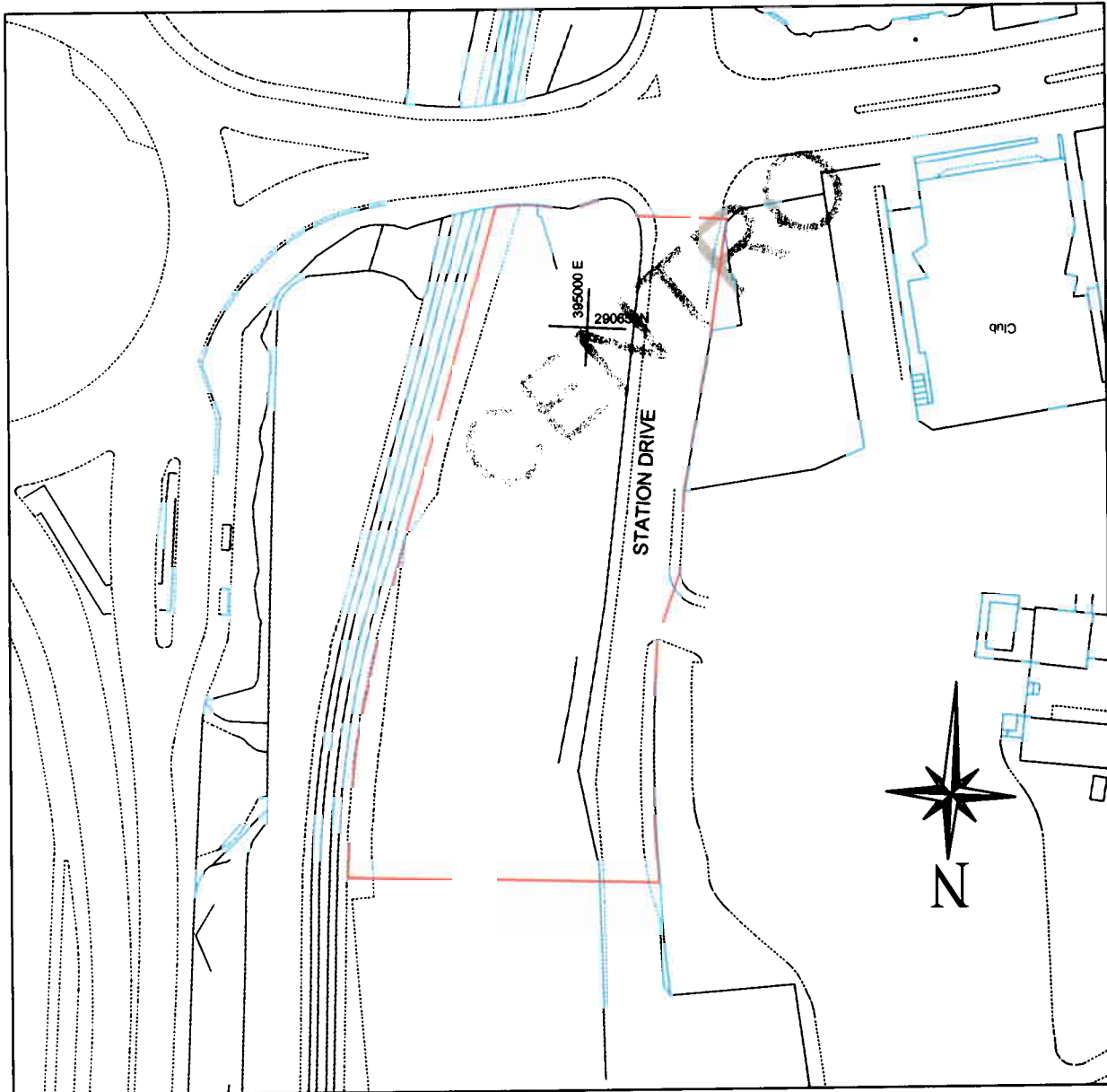

Proposed Stop Location - Station Drive

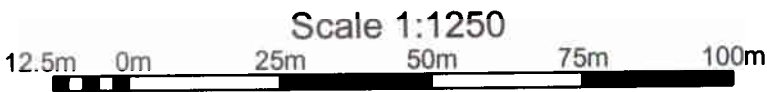

Reproduced from the Ordnance Survey map base with the permission of the controller of Her Majesty's Stationary Office, Crown Copyright
 Licence No. JA 08914
 Unauthorised reproduction infringes Crown Copyright and may lead to prosecution or Civil Proceedings.

Title
 Midland Metro
 (Wednesbury to Brierley Hill)
 Proposed Stop Location
 Brierley Hill

1 ALLOTT & LOMAX

Fairbairn House,
 Ashton Lane, Sale,
 Manchester, M33 6WP

Tel: (0161) 962 1214
 Fax: (0161) 905 5855

Date	Drawn	Checked	Approved	Scale	Drawing No.	Rev	Status
3/4/03	C.H			1:1250	22216 / 502 / 17		